

III. Kolobeh (4.1998)

Svätoslav Hamaliar

♩ = 100

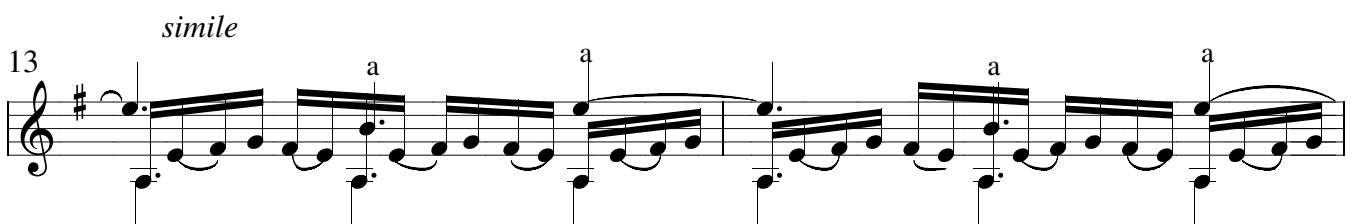
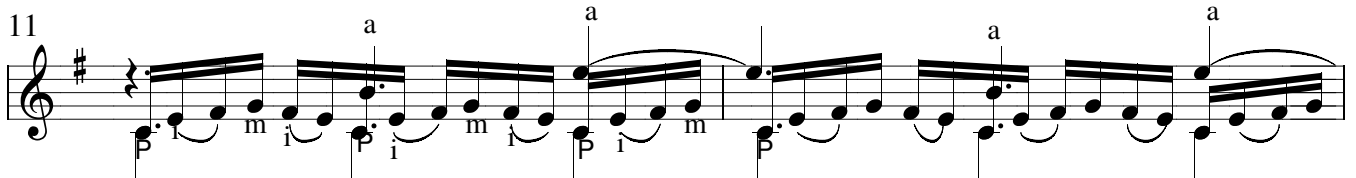
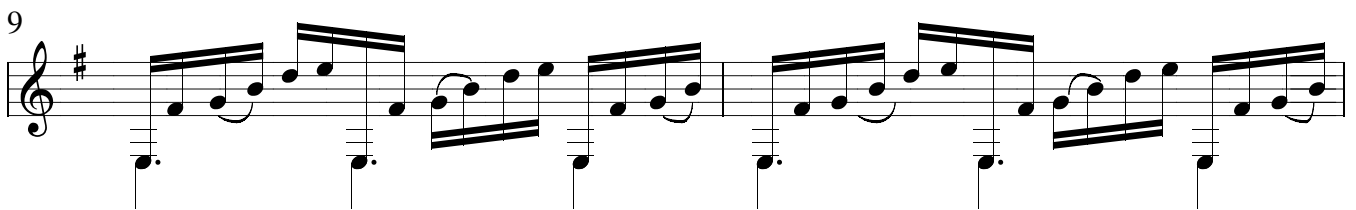
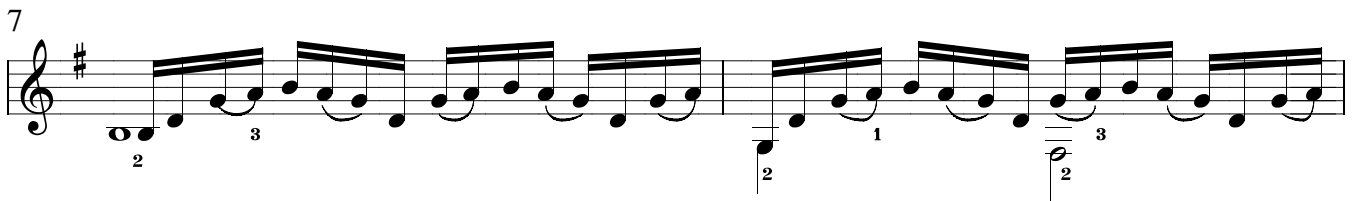
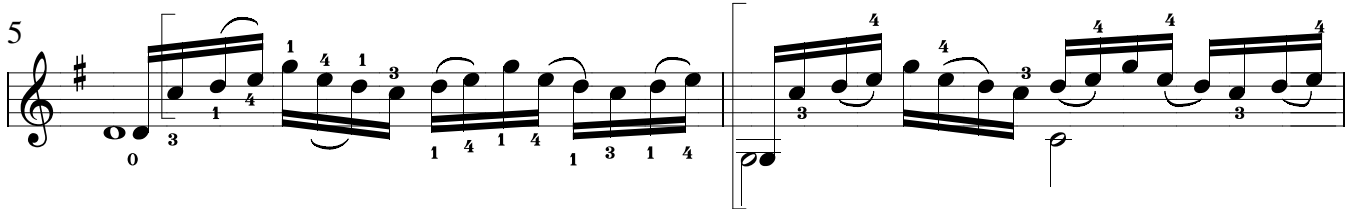
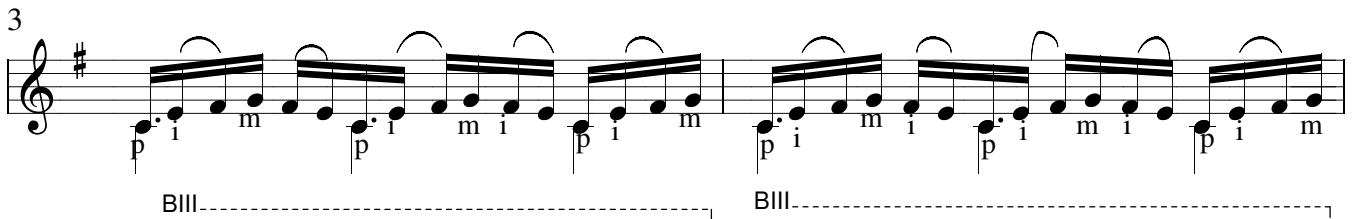
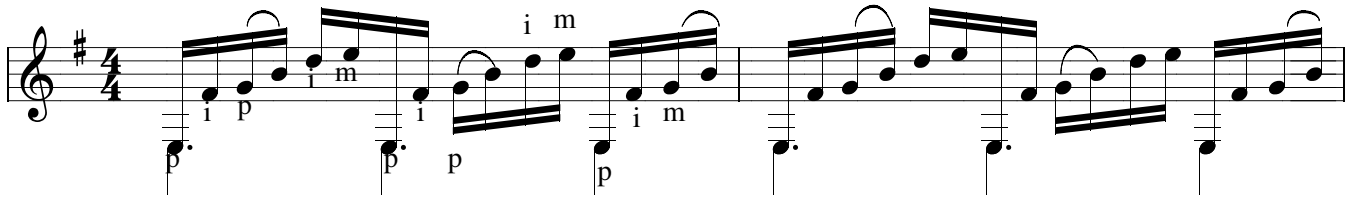

29

31

33

35

BX-----

37

FINE

39

$\bullet = 110$

41

43

45

47 $\text{♩} = 53$

49

51

53

55

57 **ff**

59

61

63 **ff**

65

67 **D.C. al Fine**
