

Skladby pre deti

- "skladba č.1"

Svätoslav Hamaliar

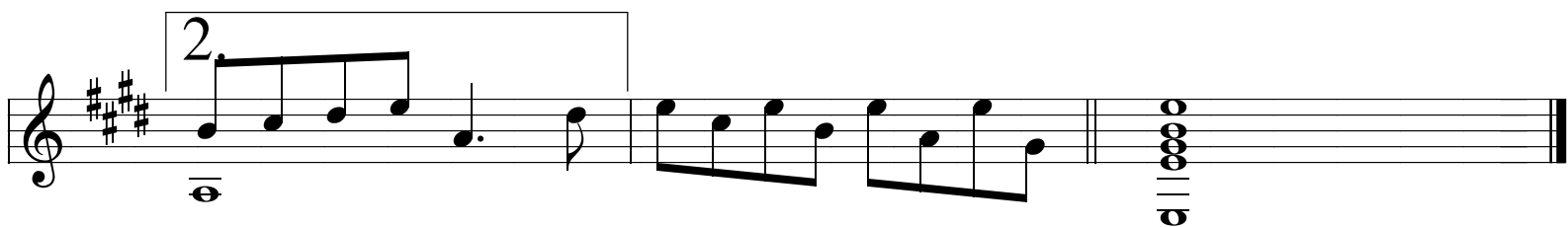
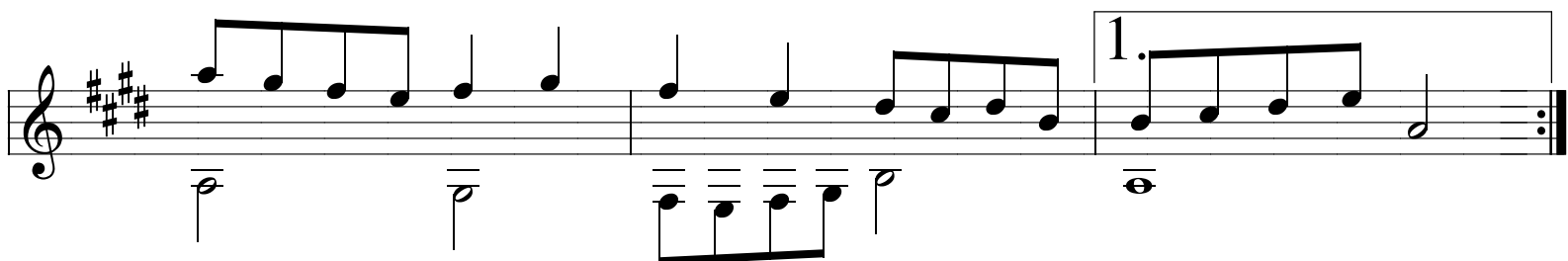
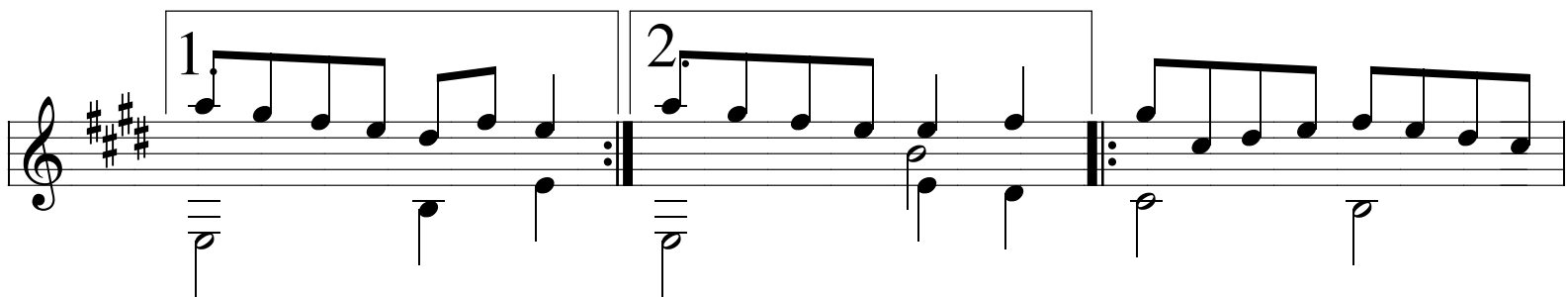
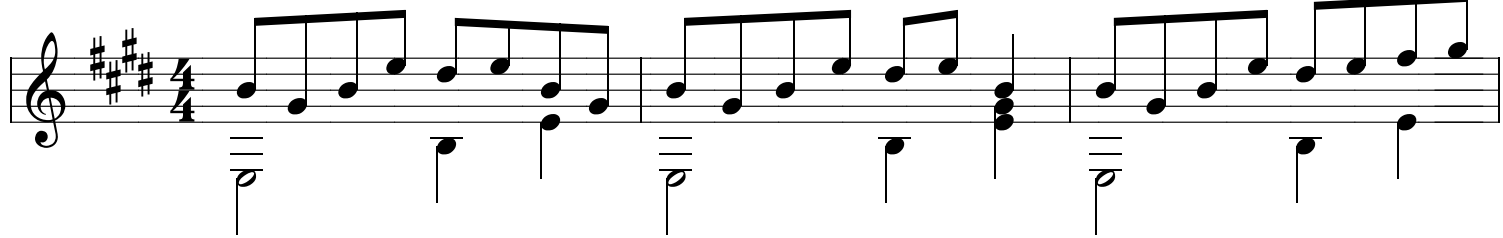

Skladba pre deti č.2

Svätoslav Hamaliar

Skladba pre deti č.3

Svätoslav Hamaliar

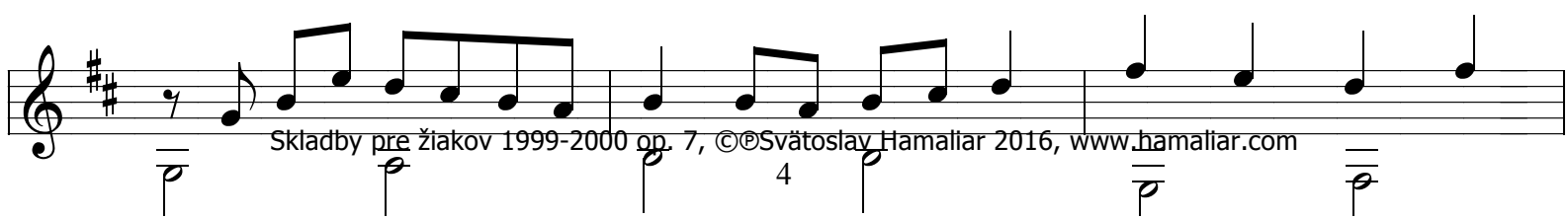
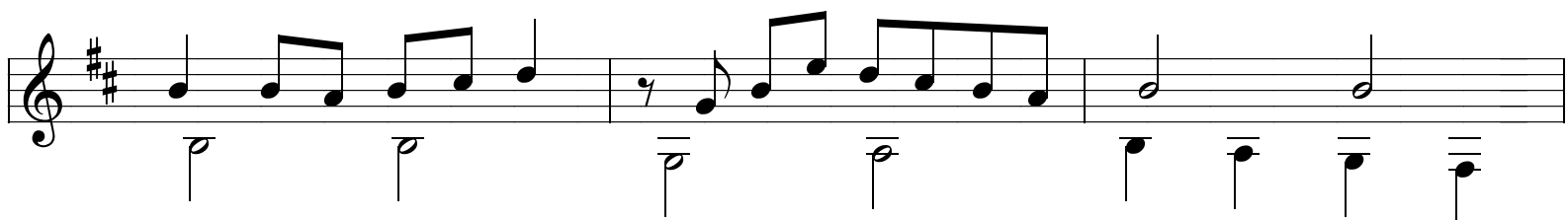
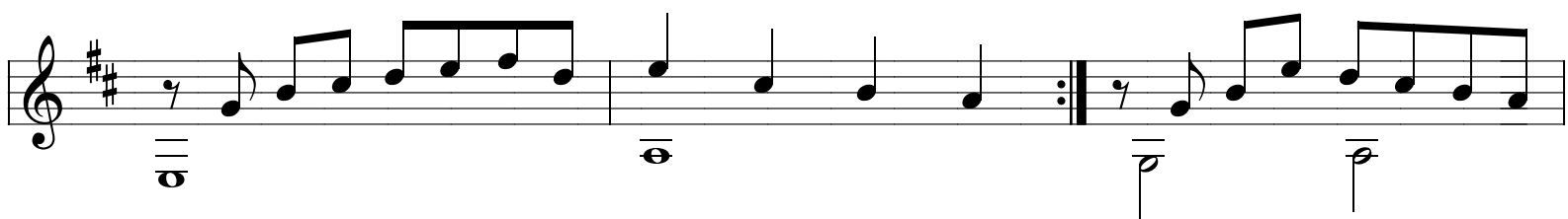
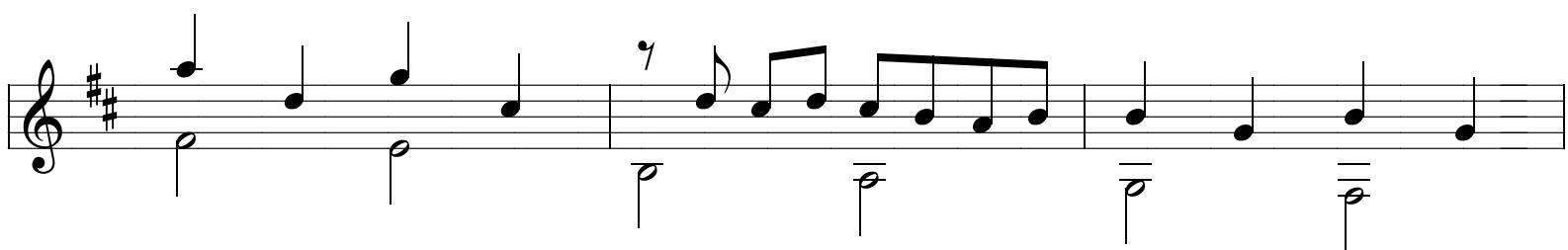
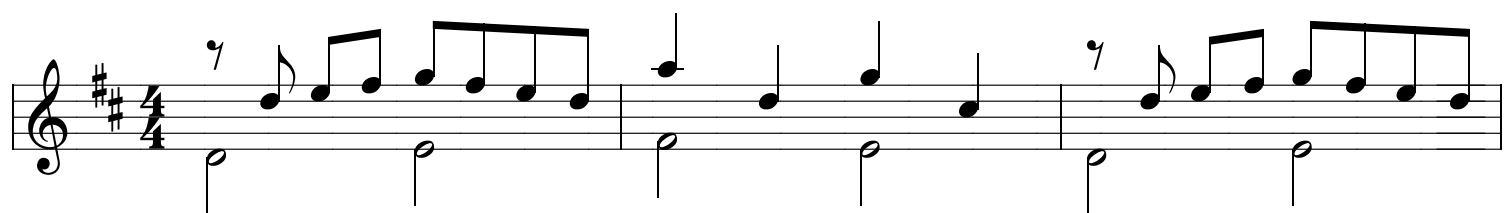

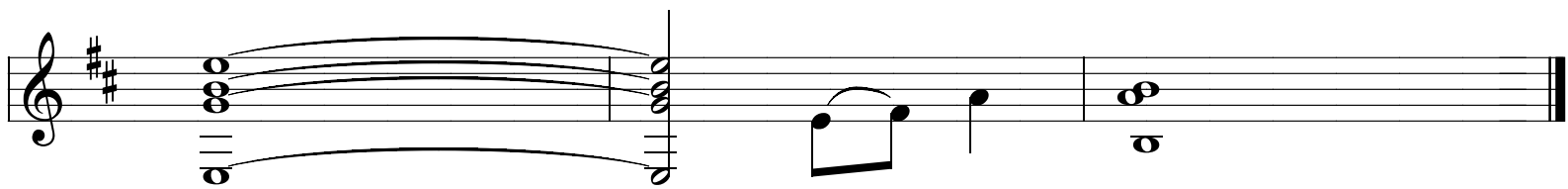

Skladba pre deti č.4

Svätoslav Hamaliar

1.

2.

OKTÓBER

Svätoslav Hamaliar

Variácie na princeznin úsmev

Svätoslav Hamaliar

Spev vetra

S.Hamaliar

1 Gitara

2 Gitara

